Technical and Bibliographic Notes / Notes techniques et bibliographiques

The Institute has attempted to obtain the best original copy available for filming. Features of this copy which may be bibliographically unique, which may alter any of the images in the reproduction, or which may significantly change the usual method of filming, are checked below.

L'Institut a microfilmé le meilleur exemplaire qu'il lui a été possible de se procurer. Les détails de cet exemplaire qui sont peut-être uniques du point de vue bibliographique, qui peuvent modifier une image reproduite, ou qui peuvent exiger une modification dans la méthode normale de filmage sont indiqués ci-dessous.

- ☐ Coloured covers/ Couverture de couleur
- ☐ Covers damaged/ Couverture endommagée
- ☐ Covers restored and/or laminated/ Couverture restaurée et/ou pelliculée
- ☐ Cover title missing/ Le titre de couverture manque
- ☐ Coloured maps/ Cartes géographiques en couleur
- ☐ Coloured ink (i.e. other than blue or black)/ Encre de couleur (i.e. autre que bleue ou noire)
- ☐ Coloured plates and/or illustrations/ Planches et/ou illustrations en couleur
- ☐ Bound with other material/ Relié avec d'autres documents
- ☐ Tight binding may cause shadows or distortion along interior margin/ La reliure serrée peut causer de l'ombre ou de la distorsion le long de la marge intérieure
- ☐ Blank leaves added during restoration may appear within the text. Whenever possible, these have been omitted from filming/ Il se peut que certaines pages blanches ajoutées lors d'une restauration apparaissent dans le texte, mais, lorsque cela était possible, ces pages n'ont pas été filmées.
- ☐ Additional comments:/ Commentaires supplémentaires:

- ☐ Coloured pages/ Pages de couleur
- ☑ Pages damaged/ Pages endommagées
- ☐ Pages restored and/or laminated/ Pages restaurées et/ou pelliculées
- ☑ Pages discoloured, stained or foxed/ Pages décolorées, tachetées ou piquées
- ☑ Pages detached/ Pages détachées
- ☑ Showthrough/ Transparence
- ☑ Quality of print varies/ Qualité inégale de l'impression
- ☐ Continuous pagination/ Pagination continue
- ☐ Includes index(es)/ Comprend un (des) index

Title on header taken from:/ Le titre de l'en-tête provient:

- ☐ Title page of issue/ Page de titre de la livraison
- ☐ Caption of issue/ Titre de départ de la livraison
- ☐ Masthead/ Générique (périodiques) de la livraison

This item is filmed at the reduction ratio checked below/ Ce document est filmé au taux de réduction indiqué ci-dessous.

10X	12X	14X	16X	18X	20X	22X	24X	26X	28X	30X	32X
						✓					

MICROCOPY RESOLUTION TEST CHART

(ANSI and ISO TEST CHART No. 2)

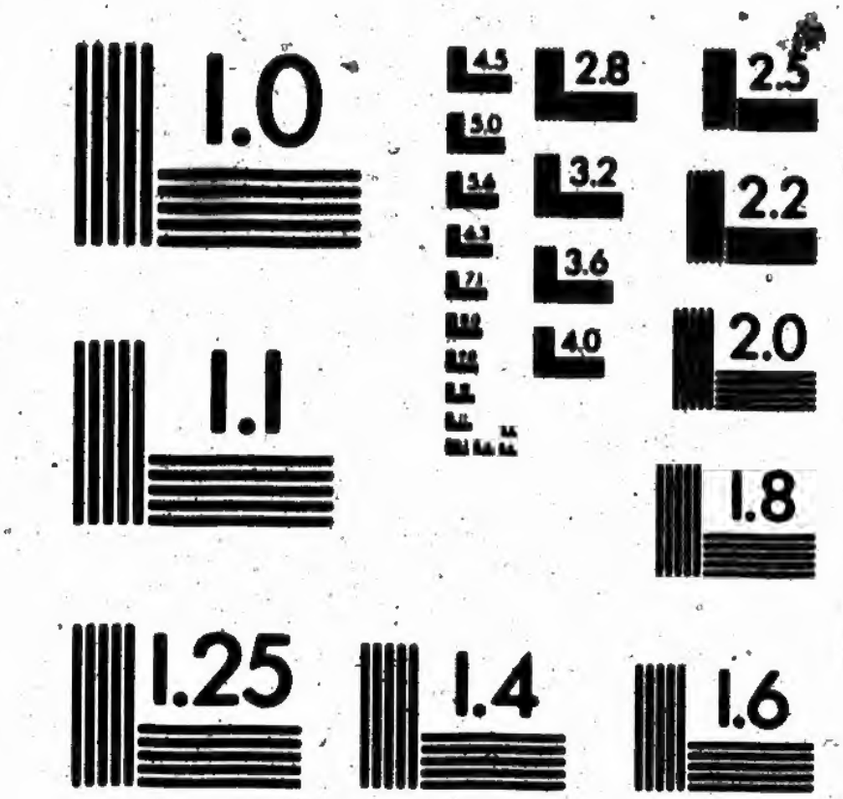

APPLIED IMAGE Inc

1653 East Main Street
Rochester, New York 14609 USA
(716) 482 - 0300 - Phone
(716) 288 - 5989 - Fax

VOTERS' LIST, 1878.

MUNICIPALITY OF

BURFORD.

PART I.—List of persons entitled to vote at next Municipal Elections and Elections to the Legislative Assembly.

Polling Sub-Division No. 1,

Comprising Lots One to Twelve inclusive, in the First, Second, Third and Fourth Concessions.

No. on Roll	NAMES.	Lot.	Con. or Street.	
152	Armstrong Thomas	E ½ of W ½	4	Owner
3	Barney Patrick	C pt	1	Tenant
4	Barney Darby	E C pt	2	Owner
6	Barber Fredrick	E pt	5	Tenant
7	Barber Daniel	N pt	5	Owner
8	Barber David	E	1	Tenant
9	Barber Jacob	E	1	Tenant
10	Benner Henry	Pt W ½	9	Owner
11	Brooks James	W ½	12	Owner
12	Barber John	All	11	Tenant
14	Bailey Alexander	W ½	3	Owner
15	Barber Thomas	E ½	8	Owner
16	Barber Joseph	S	6	Owner
18	Bailey William	W pt	6	Farmer's son
19	Bailey James	S W pt	6	Owner
21	Brooks William J.	S E ½	11	Tenant
22	Brooks William	N pt	11	Owner
23	Brooks Thomas	E ½	10	Owner
24	Bonney Wellington	S ½	7	Farmer's son
25	Bonney William H.	S ½	7	Farmer's son
26	Bonney William	S ½	7	Owner
31	Brown Alfred J.	S E	4	Owner
27	Crosby John	E ½	1	Farmer's son
28	Crosby Edward	E ½	1	Farmer's son
29	Crosby Gabriel L.	E ½	1	Owner

ONTARIO ARCHIVES TORONTO

No. on Roll.	NAME.	Lot.	Con. or Street.	Occupation.
40	Charlton Joseph	N ½ 2	3	Owner
41	Corragan Andrew	N ½ 5	4	Owner
42	Churchill George	N pt 4	1	Owner
43	Crozier Adam	W pt 12	2	Owner
44	Crittenden Edward	N W ¼ 4	2	Farmer's son
45	Crittenden John	N W ¼ 4	2	Owner
46	Church Philip	E ½ N E ¼ 4	2	Owner
47	Church John	S W pt 4	1	Tenant
48	Chesney David	N W pt 8	3	Tenant
93	Crozier William	S W ¼ 3	2	Owner
176	Crittenden John	S pt 4	2	Tenant
51	Dick John	S ½ of S W ¼ 1	2	Tenant
53	Day Charles	S ½ 2	3	Owner
54	Dickie James	W pt 10	1	Owner
55	Dawson Robert	S pt 1	4	Owner
56	Darnley Thomas	N W ¼ 2	4	Tenant
57	Darnley John	N W ¼ 2	4	Owner
58	Dickie Arthur	S W ¼ 3	3	Tenant
59	Danby William	S ½ of S E ¼ 12	3	Owner
61	Daniel William	E pt 6	1	Tenant
62	Daniel George	E pt 11	1	Farmer's son
63	Daniel Lawrence	E pt 11	1	Owner
64	Disher Henry	W ½ S ½ 5	3	Owner
65	Disher Ezra	S ½ 6	3	Owner
66	Dickie Hiram	Pt S W ¼ 4	4	Owner
[illegible]	Denby John	N pt 9	2	Owner
70	Eaton Charles	C pt 6	1	Owner
71	Elms Thomas	E ½ 8	1	Owner
72	Eaton Richard	Pt N W ¼ 6	2	Owner
78	Eakins Solon	Pt E ½ 10	1	Owner

No. on Roll.	NAME.	Lot.	Cols. of Affects.	
79	Eaton Elam	N E ¼ 6	2	Owner
	F.			
27	Fowler Melzar.....	S E pt 3	3	Owner
80	Fox John	Pt N ½ 12	4	Tenant
81	Force William...	Pt N ½ 12	4	Owner
83	Freeman Manuel...	W ½ 10	2	Owner
84	Fox Thomas	Pt S W ¼ 4	4	Tenant
86	Force James.....	N W ½ 12	3	Owner
87	Farrell Richard.....	N ½ 7	4	Owner
88	Farrell William	S ½ 9	3	Tenant
89	Farrell Thomas.....	S ½ 9	3	Tenant
132	Forsyth H C	N pt 9	2	Owner
133	Finkle H J.....	N pt 9	2	Owner
460	Force William.....	E pt 10	4	Owner
461	Force Noah...	E ½ N E ¼ 10	4	Owner
92	Gow Alexander...	S W ¼ 3	2	Tenant
2	Huson Albert...	N ½ of S ½ 1	3	Owner
13	Horsee William.....	All 11	2	Owner
98	Harris John.....	N E pt 1	1	Tenant
100	Henderson John	N E pt 1	4	Owner
101	Harris Byron	W E pt W ½ 3	1	Tenant
102	Harris Henry	W E pt W ½ 3	1	Owner
103	Hess Alfred	E pt 4	1	Tenant
104	Hornor Thomas R...	W ½ 8	1	Farmer's son
105	Hornor Isaac T.....	W ½ 8	1	Owner
106	Hess Jacob.....	N ½ 7	2	Owner
107	Henderson William	S W pt 4	2	Tenant
109	Henderson John...	N E Cor 5	3	Owner
110	Hess James.....	S ½ 7	2	Owner
111	Hill Elvin...	W ½ N W ½ 9	3	Owner
112	Hunt Francis.....	N E ¼ 6	4	Farmer's son
113	Hunt James	N E ¼ 6	4	Owner

No. on Roll.	NAME.	Lot.	Con. or Street.	
114	Howell George M	S pt N ½ 12		Owner
115	Hainer Augustus	S ½ 12	4	Farmer's son
116	Hainer James	S ½ 12	4	Owner
201	Howell Isaac	C pt 7	3	Owner
122	Jarvis Walter	N ½ 1	3	Tenant
130	Johnson William	N pt 2	1	Owner
124	Knill William	N W Cor 2	2	Farmer's son
125	Knill John	W ½ 3	2	Owner
126	Kane Thomas	S ½ 1	3	Owner
127	Kingsley Marcus	W ½ of N E ¼ 4	3	Tenant
129	Lewis Darius	N pt 2	1	Tenant
131	Lowes Thomas	N pt 9	2	Tenant
134	Lowes William	S ½ 9	2	Farmer's son
135	Lowes Robert	S ½ 9	2	Farmer's son
136	Lowes Joseph	S ½ 9	2	Owner
137	Lewis William	S W pt 7	1	Owner
140	Lawrence Isaac	S ½ 6	4	Owner
141	Lawrence William	S ½ 6	4	Owner
144	Monett William	W pt 3	1	Owner
145	Monett George	W pt 3	1	Owner
146	Martin Arthur	N W pt 7	1	Tenant
147	Martin Joseph	N W pt 7	1	Tenant
[illegible]	Martin Elam	W pt 6	1	Owner
[illegible]	Martin Joseph	E pt 7	1	Owner
[illegible]	Morey William	Pt S E ¼ 5	2	Owner
[illegible]	Morey Charles	E ½ of W ½ 4	4	Tenant
153	Molaske John M	S W pt 9	4	Owner
154	Miller George G	S pt of 10 & 11	4	Owner
159	Moore Alexander	N E ¼ 9	4	Owner
158	McIsaac Daniel	N E ¼ 9	4	Tenant

No. on Roll.	NAME.	Con. or Range.		
158	McLeod Lewis ....E ½ 3	1		Owner
161	Narracong John H...N ½ 10	3		Tenant
163	Oliver Adam.....E ½ 8	4		Tenant
164	Oliver Thomas...S W pt 8	4		Owner
90	Perley Daniel ... .S ½ 9	3		Owner
165	Parnell George .....S pt 1	1		Tenant
166	Parnell George H . S pt 1	1		Owner
167	Pelton Joshua {N E pt 1 / S ½ of N ½ 1	1		Owner / Tenant
168	Pelton Hamilton S ½ of N ½ 1	1		Owner
169	Parnell Lewis.....3	4		Farmer's son
170	Parnell Edward N...All 3	4		Owner
171	Parkhill William...E ½ 12	2		Farmer's son
172	Parkhill Hugh.....E ½ 12	2		Farmer's son
173	Parkhill Samuel.....E ½ 12	2		Farmer's son
175	Parnell Stephen .....S pt 4	2		Tenant
177	Pelton John...N pt S W ½ 6	2		Tenant
176	Pelton Charles .....N E ½ 6	3		Tenant
179	Paling Edward N E ½ & S W ½ 12	3		Owner
180	Potruff Robert Pt of S ½ 9	4		Owner
108	Ramsay John.....S pt 4	2		Owner
128	Redding Fredrick W ½ of N E ½ 4	3		Owner
183	Redding William N W pt 4	1		Owner
185	Rutherford John...W pt 8	4		Farmer's son
186	Rutherford William W pt 8	4		Owner
192	Ramsay Jonathan .....E ½ 2	2		Owner
236	Ramsay James .....W pt 1	2		Owner

No. on Roll	Name	Con. or Survey		
52	Skelly Patrick S ½ of S W ¼	1	2	Owner
191	Sibbick George.....E ½	2	2	Tenant
194	Southwick Daniel.....E ½	3	1	Owner
196	Smiley James.....W pt	11	1	Tenant
197	Smiley Robinson.. W pt	11	1	Owner
198	Showers William.....W ½	5	2	Owner
199	Showers Daniel.....S E pt	5	1	Owner
200	Scofield Thomas .....C pt	7	3	Tenant
204	Sibbick Jacob .....N E ¼	8	3	Farmer's son
205	Sibbick William...N E ¼	8	3	Owner
206	Smith John.....N W ¼	10	4	Owner
207	Steele Edward...C pt S ½	9	4	Owner
208	Showers Mathew...S W ¼	5	1	Owner
203	Tisdale Joseph C.....C pt	7	3	Owner
209	Ticknell John...N pt W ¼	2	3	Owner
210	Thorn Reuben.....E ½	12	1	Owner
211	Tutman Henry.....N W ¼	3	3	Tenant
213	Tufford John.....S W pt	2	2	Owner
215	Todd Eldorus ....S E Cor	4	3	Farmer's son
216	Todd William.....S E Cor	4	3	Owner
217	Tune William W pt S W ¼	11	3	Tenant
219	Thomas Stephen .....S ½	8	3	Owner
220	Tansley Thomas.....S ½	7	4	Owner
223	Vowels Thomas.....N E ¼	5	2	Farmer's son
224	Vowels William ....N E ¼	5	2	Owner
225	Vowels James .....N pt	6	2	Owner
226	Wallace Joseph.....W pt	1	2	Tenant
49	Wood Nathaniel...N W pt	8	3	Owner
227	White Henry.....N C pt	1	1	Owner
228	Wallace Robert.....N ½	11	3	Tenant

PART II.—List of persons entitled to vote at Municipal Elections only.

POLLING SUB-DIVISION No. 1.

No. on Roll.	NAME.	Lot.	Con. or Street.	
67	Depew William...C pt S ½	9	4	Owner
184	Gurney Charles...N E Cor	4	4	Owner
183	Rowe Richard.....N E cor	4	4	Tenant
190	Roddick James E ½ of S ½ of S W ¼	11	4	Owner
193	Standing Henry..N W pt	1	1	Owner

PART III.—List of persons entitled to vote at Elections to the Legislative Assembly only.

POLLING SUB-DIVISION No. 1.

None.

PART I.—List of persons entitled to vote at [illegible] Municipal Elections and Elections to the Legislative Assembly.

Polling Sub-Division No. 2.

Comprising Lots One to Twelve inclusive, in the Fifth, Sixth and Seventh Concessions.

No. on Roll.	NAME.	Lot.	Con. or Street.	
28	Ballard Henry A.....	E ½ 4	5	Owner
30	Ballard John McLean	S pt 12	5	Owner
31	Brown Alfred A	Pt N W ½ 5	5	Owner
32	Bloodsworth John	E C pt 9	5	Tenant
231	Brown Henry.....	N E cor 8	6	Tenant
232	Brown John	C pt 12	6	Owner
234	Burnett William.	N pt 3	7	Tenant
238	Briers Peter	S pt 1	6	Tenant
240	Burley John.....	N pt 1	7	Tenant
242	Briers William	S C pt 1	6	Owner
243	Buchanan Walter...	N pt 3	7	Tenant
244	Barker Samuel	E ½ of W ½ of N ½ 8	7	Owner
245	Becktell John G	N pt 4	7	Owner
246	Bawtinhimer Wesley	S pt 5	6	Tenant
263	Bray John	N pt 1	7	Owner
295	Biggar Hamilton.....	W pt 1	6	Owner
433	Bawtinhimer John.....	S pt 5	6	Owner
34	Charles Fred J.....	S pt 3	5	Tenant
[illegible]	Charles John M	S pt 3	5 & 6	Owner
[illegible]	Campbell Dougald.....	C pt 2	5	Owner
[illegible]	Carter Joseph	S pt 1	6	Owner
[illegible]	Chrysler George	S pt 10	6	Owner
[illegible]	Crocker Harvey.	N pt 1	7	Tenant
[illegible]	Coker Fuller.....	N pt 2	7	Owner
265	Caven Robert	S W pt 6	6	Tenant
268	Cox Henry.....	S W Cor 3	6	Owner
269	Catton George.....	S E cor 4	6	Tenant

No. of Roll	Name	Lot	Con. or Street	
271	Chrysler Joel	E C pt 4	7	Tenant
272	Coverley George	[illegible]	[illegible]	Owner
273	Cattan [illegible]	[illegible]	[illegible]	Owner
274	Caulton James	E pt 4	7	Tenant
435	Cowan Jeremiah	N ½ 11	7	Owner
66	Durham Daniel	W ½ 10	5	Owner
68	Daniel Charles L.	S W pt 2	5	Farmer's son
69	Daniel George	S W pt 2	5	Owner
278	Daniel William Pt	N E ½ 3	6	Owner
279	Dutcher Thomas J	S E pt 1	6	Owner
281	Daniel Lewis H.	N E pt 3	6	Owner
285	Douglass George	E C pt 1	6	Tenant
286	Douglass John R.	E C pt 1	6	Owner
287	Denby John	C pt 1	6	Owner
288	Douglass William A	S E pt 1	6	Tenant
289	Day Merritt	N pt 4	7	Owner
290	Day Ira	N pt 4	7	Owner
292	Dunn Daniel	S pt 4	6	Owner
293	DeCoverley Charles R	E C pt 4	7	Owner
73	Elvidge James	N pt 3	5	Tenant
74	Elvidge George	N pt 3	5	Tenant
76	Elvidge Henry	N ½ 2	5	Tenant
294	Elliot Matthias	N pt 3	7	Owner
82	Fonger William	S E ½ 11	5	Owner
243	Forsyth H C	N pt 3	7	Owner
296	Fowler Murray	C pt 12	6	Farmer's son
297	Fowler David	C pt 12	6	Owner
298	Fowler Charles	S C pt 12	6	Owner
299	Fountain Fleming	[illegible] ½ 8	6	Owner

No. on Roll.	NAME.	Lot.	Concession		
300	Finch Chauncey	S pt 3 E 4	7		Owner
303	French Gilbert	E O pt 4	7		Tenant
306	Fowler Caleb P.	S pt 5	6		Owner
307	Fowler Giles H.	N pt 4	7		Tenant
308	Fowler John M.	E O pt 4	7		Owner
309	Fraser Joseph	O N 4	7		Tenant
94	Gilham Henry	N ½ 12	5		Tenant
96	Griffiths William	S pt 5	5		Owner
97	Gidney John	S pt 9	5		Owner
304	Groom Bedford	E O pt 4	7		Owner
317	Gibson Alexander	S pt 1	6		Owner
318	Gibbard Richard	O pt 4	7		Owner
578	Goudy Francis	S pt 4	6		Owner
75	Heywood Richard	N pt 3	5 & 7		Owner
117	Henderson Samuel	S ½ 7	5		Owner
118	Henderson Joseph	E ½ 10	5		Farmer's son
119	Henderson William	E ½ 10	5		Farmer's son
120	Henderson James	N E cor 10	6		Owner
236	Hewitt Thomas	N pt 3	7		Owner
333	Hahn Benjamin F.	E ½ 2	7		Tenant
334	Hahn Mathias	E ½ 2	7		Owner
319	Hearns James G	N E pt 5 & 6	6		Owner
320	Hotrum David N pt of	N E ½ 12	7		Farmer's son
321	Hotrum Fredrick N pt of	N E ½ 12	7		Owner
322	Henry Thomas	S E Cor 12	7		Tenant
323	Hanmer James G	S pt of N ½ 7 S pt 5	7 6		Owner
330	Hull Thomas	N pt 1	7		Tenant
337	Howell Levi	O pt 4	7		Owner
338	Harbottle Robert G.	S pt 4	6		Owner
340	Heaton John	N pt 3	7		Owner
341	Hearns William	S pt 3	6		Tenant

No. on Roll.	NAME.	Lot	[illegible]	[illegible]
342	Hearne James.....	S pt 3	6	Owner
343	Hall Alfred.....	S pt 3	6	Owner
345	Hathaway-Peter N	E [illegible] & 5	6	Owner
347	Henderson Jacob	N E pt 5	7	Owner
350	Hunt Robert	N pt 4	7	Owner
462	Hanmer Francis	S ½ 7	7	Owner
270	Jones William...	S E cor 4	6	Owner
349	James Robert.....	N pt 4	7	Tenant
356	Jones Thomas Lloyd	S W pt 2	6	Tenant
360	Jull John H	S pt 5	7	Tenant
474	Jones Thomas.....	S pt 4	6	Owner
366	Koucher Elijah	S pt 1	6	Owner
367	Koucher Elijah Jr...	N pt 1	7	Tenant
368	Kellogg D H ...	S pt 1	6	Owner
370	Keachie John M...	S E pt 6	6	Owner
138	Latimer Stephen.....	N ½ 7	5	Farmer's son
139	Latimer Andrew.....	N ½ 7	5	Owner
142	Latimer John	N ½ 6	5	Owner
143	Laird Philip.....	S E pt 9	5	Owner
372	London Richard...	S W pt 12	6	Owner
373	Lester John N.....	C pt 10	7	Owner
374	Landon Stacey.....	E C pt 1	5	Owner
376	Lightly George	S pt 4	6	Tenant
378	Lloyd Charles	S pt 4	6	Income
379	Ledger Alfred	N pt 6	7	Tenant
381	Lloyd James	S pt 4	6	Owner
384	Lane George.....	S E pt 4	7	Owner

No. on Roll.	NAMES.	Lot.	Concession		
382	Matthews Smith G..E pt 1		6		Owner
77	Miller Fredrick G.....N ½ 2		7 & 8		Owner
385	Mennear Wesley...N W ¼ 6		6		Owner
400	Mills Isaac..... ..E pt 1		6		Owner
404	Miller A G..... .....N pt 2		7		Owner
405	Miller John J ..... N pt 2		7		Farmer's son
406	Miller Andrew.....S E pt 3		6		Tenant
407	Miller Jacob.....S E pt 3		6		Owner
409	Monroe John ..... N pt 5		7		Tenant
414	Mennear David .....S C pt 3		7		Tenant
415	Muir Robert C.....Pt W ¼ 4		7		Farmer's son
416	Muir Robert.....N pt 4 & 5		7		Owner
95	McGinnis John.....N ½ 12		5		Owner
155	McIntyre Hector S W cor 3		5		Owner
156	McIntyre John...S E Cor 6		5		Owner
157	McAlister Alexander N E ¼ 1		5		Owner
160	McLean John.....S C pt 6		5		Owner
392	McWilliams Arthur N ½ S ½ 9		7		Farmer's son
393	McWilliams Alexander N ½ S ½ 9		7		Owner
394	McWilliams William J S ½ N ½ 9		7		Owner
403	McKenzie Richard S E cor 1		6		Owner
408	McCaffry James E S W cor 3		6		Income
411	McCaffry James.....N pt 3		7		Owner
412	McCaffry Charles .....S pt 3		6		Income
413	McGregor Robert.....S pt 4		6		Income
386	Neff William .. N ½	10	7		Owner
417	Neff Peter... W pt 9 / N E pt 10		6		Owner
418	Neff John W.....N W ¼ 3		6		Owner
419	Nevin David .....N pt 3		7		Tenant

No. on Roll.	NAME.	Lot.	Concession.	Occupation.
420	O'Neil James	S pt 1	6	Owner
356	Phillips Henry March	S W pt 2	6	Owner
422	Perley Thomas	W ½ 8	6	Owner
423	Perley Daniel.....	E pt 9	6	Tenant
425	Pearman George A	E C pt 4	7	Owner
426	Pettit Niram A...	S W ½ 12	7	Tenant
429	Perley Charles S	W ½ 11 S pt 1	5 7	Owner
430	Pollard Arthur...	N pt 2 & 3	7	Tenant
431	Palmer Thomas...	S pt 2 & 3	7	Owner
432	Potruff George	S pt 5	6	Tenant
185	Rutherford John	N W pt 8	5	Farmer's son
186	Rutherford William	N W pt 8	5	Owner
187	Rutherford Thomas	S W ½ 8	5	Owner
188	Rutherford Thomas	S S ½ 8	5	Owner
189	Rathbun Horace	W C pt 12	5	Owner
380	Rounds William	N pt 6	7	Owner
434	Rounds Hincks	N ½ 11	7	Tenant
437	Rathbun Niles...	S W ½ 11	7	Owner
438	Rathbun Nelson...	S E ½ 11	7	Owner
439	Ryder Gideon	N pt 4	7	Owner
442	Ross Thomas H.....	S E ½ 2	6	Owner
445	Rusk Richard.....	E pt 5	6	Owner
446	Radford Joseph...	N E ½ 2	6	Owner
678	Roswell John W...	N E pt 5	7	Income
447	Stewart George	N pt 5	6	Owner
448	Shaver William	S ½ N E ½ 11 & 12	7	Owner
455	Smith William R	E C pt 7	7	Owner
461	Sherman Albert.....	S ½ 7	7	Tenant

No. on Roll.	NAME.	Lot	Cal. or Street.	
470	Stephenson James M	E C pt 3	7	Owner
471	Smith Isaac	N pt & 4 5	7	Owner
472	Slaght William	S pt 4	6	Owner
473	Stinson William H...	S pt 4	6	Tenant
475	Shine Timothy	S pt 4	6	Owner
476	Serpell William H	S pt 5 & 6	6	Owner
477	Spedding Henry.....	S pt 5	6	Tenant
479	Smith John A	N W pt 2 S W pt 2	6 5	Owner
480	Stewart Elisha.....	N pt 4 N E pt 7	6 6	Owner
214	Thompson John	S E pt 1	5	Owner
222	Taylor Edward	S C pt 1 & 2	5	Owner
241	Townsend John Y	E C pt 7 N pt 1	6 7	Owner
424	Townsend Henry G	E pt 9	6	Owner
480	Terreberry John	E pt 11	6	Owner
481	Terreberry Josiah B	N W pt 9	5	Tenant
483	Terreberry John F	W pt 10	6	Owner
484	Tillison Levi.....	S pt 4	6	Owner
487	Turner Jonathan	N pt 1	7	Owner
488	Treat John	S pt 4	6	Owner
[illegible]	Vanhorn Charles.....	W ½ 11	6	Owner & Tenant
331	White Amasa B.....	N pt 1	7	Owner
361	Winskell Thomas.....	S pt 5	7	Owner
419	Wetmore Stephen	N pt 3	7	Owner
493	Wiggins Robert S	W pt 12	6	Owner
494	Wedge John.....	N E pt 12	7	Owner - See Sub-division No. 7

No.	Name	Lot	Rate	Owner
428	Wooden Wellington	S pt 6 / S pt 7	7 / 7	Tenant
430	Whelpley John	N pt 1 / S pt 4	7 / 6	Tenant & Owner
501	Wilson Stephen	S pt 1	6	Owner
504	Whale John H	E C pt 4	7	Owner
505	Wooden Ira C	E C pt 4	7	Owner
506	Wooden Charles N	N pt 4	7	Tenant
507	Wooden William H	N pt 4	7	Owner
509	Whittaker John	S pt 5	6	Tenant
510	Whittaker Robert	S pt 5	6	Owner
511	Williams Jonah	S C pt 5	6	Owner
512	Whale Elias J	S pt 4	6	Owner
514	Whale John C	S pt 5	6	Tenant
515	Whale Robert	S pt 5	6	Owner
430	Yeigh Edmund	N pt 2 & 3	7	Owner

PART II.—List of persons entitled to vote at Municipal Elections only.

POLLING SUB-DIVISION No. 3.

No. on Roll.	NAME.	Lot.			Tenant
308	Fowler William H.	S	pt	4	Tenant
332	Hull William	W	pt	1	Owner & Tenant
359	Jones Benjamin	O	pt	4	Owner
505	McIntosh Peter	O	pt	4	Owner
444	Robinson Thomas	S	pt	4	Tenant
456	Sherman David	O	pt	12	Owner
486	Wooden Alanson	E	O	pt 4	Owner
508	Ward Alfred		O	pt 4	Owner

PART III.—List of persons entitled to vote at Elections to the Legislative Assembly only.

POLLING SUB-DIVISION No. 2.

None.

PART I.—List of persons entitled to vote at next Municipal Elections and Elections to the Legislative Assembly.

Polling Sub-Division No. 3,

Comprising Lots One to Twelve inclusive, in the Eighth, Ninth, Tenth and Eleventh Concessions.

No.	NAME.	Lot	Con. or Street.		
220	Appe Henry	N ½	7	8	Tenant
226	Amy Thomas	S ½	6	8	Owner
233	Brown John J	N ½	10	8	Owner
234	Burnett Josiah	N E pt	11	8	Tenant
237	Burnett William	N W ¼	5	8	Tenant
321	Bradshaw George	S ½	2	10	Owner
322	Byers Robert	S E ¼	11	11	Owner
327	Bushberry Daniel	{N W cor 3 / N E ¼ 7}		11	Owner
502	Bawtinhimer Howard	N pt	4	11	Tenant
703	Bayington ——	N W ¼	9	11	Tenant
249	Chrysler William	H W C pt	12	9	Tenant
250	Cardwell Robert	S ½ of N ½	11	9	Tenant
251	Cardwell Thomas	S ½ of N ½	11	9	Tenant
253	Chesnut Mark	S ½	9	9	Owner
254	Cairns James Jr	S ½	8	9	Tenant
255	Cairns James Sr	S ½	8	9	Owner
256	Carter Robert R	E C pt	7	9	Tenant
257	Carter Jacob B	E C pt	7	9	Owner
258	Chilcott John	S ½	6	9	Tenant
261	Clink George	N W ¼	2	9	Owner
266	Collins John J	N pt S ½	3	9	Farmer's son
267	Collins John	N pt S ½	3	9	Owner
276	Cameron John	W C pt	12	9	Income
536	Carter Joseph	N pt N W ¼	8	11	Owner
544	Campbell Hugh	N E ¼	5	10	Tenant
578	Cox Henry	N ½ S ½	7	11	Owner

277	Dean Levi	W ½	13	8	Tenant
280	Dean Walter	S E pt N ½	12	9	Owner
283	Dutcher Ephriam	N ½	5	9	Owner
284	Denby Joseph	S ½ N ½ W E pt S	1 1 3	8	Owner
465	Dutcher Levi N	S E cor S ½	7 5	9	Owner
563	Elliot Franklin B.	N E ¼	3	11	Owner
564	Elliker Isaac	S E ¼	6	10	Tenant
556	Eakins Edward	S ½	12	10	Owner
561	Elliot Elgin	N pt	4	11	Tenant
302	Fraser William	N ½	3	9	Owner
565	Forbes Alexander	N W ¼	5	10	Tenant
567	Fitzgerald Thomas	E C pt	10	11	Owner
313	Gammage William	N E ¼	5	8	Owner
313	Gage Charles	N ½ of S ½	3	9	Owner
315	Griffin Jacob	All	1	9	Tenant
578	Gowdy Francis	N ½ S ½	7	11	Tenant
237	Hearns James G.	N W ¼	5	8	Owner
326	Hillis Thomas	W C pt	12	9	Owner
327	Harley William	S pt	10	8	Farmer's son
328	Harley Archibald	S E pt	11	8	Owner
332	Hann Benjamin Fred	S ½ N E ¼	9	8	Tenant
334	Hann Matthias	S ½ W E ¼	9	8	Owner
504	Hott Lewis	N E pt	6	10	Owner
507	Hinsley William	S W pt	10	11	Owner
620	Huston Albert	W pt	7	10	Owner
669	Hinsley Thomas	S ½ N ½	10	11	Owner
354	Johnson Robert	S E ¼	4	8	Farmer's son
"	Johnson Baptiste	N pt	9	9	Owner
366	Jones Thomas L.	N W ¼	9	8	Tenant

No. on Map	Name	Lot	Ward	Occupation
358	Jones Robert L.	N W ½ 9	8	Owner
602	Johnson Richard	S W ½ 8	11	[illegible]
603	Johnson Richard Jr.	S E cor 9	11	[illegible]
604	Johnson James W.	S pt E ½ 8	11	Owner
703	Johnson William J.	N W ½ 9	11	Owner
329	Kelly Horatio	N ½ 7	8	Owner
363	Kettle James	S W pt 7	9	Owner
364	Kelly Adam	S ½ 7	8	Owner
365	Kelly Usual	N W ½ 9	10	Owner
608	Kent James	S ½ 5	10	Owner
610	Kiff William	N W pt 3	11	Owner
375	Lewis William H.	N W pt 6	8	Owner
382	Little John	N W pt 3	8	Tenant
616	Lyle Charles	N ½ 6	11	Owner
386	Marshall Wiliam	E ½ 12	8	Owner
389	Metcalfe William H.	W C pt 3	8	Owner
390	Metcalfe Franklin A Jr.	S pt 6	8	Farmer's son
391	Metcalfe Franklin A Sr.	S [illegible]	8	Owner
395	Miles George	N E [illegible]	[illegible]	Owner
399	Malcolm George	S W C [illegible]	8	Owner
406	Miller Andrew	W ½ N E ½ 9	8	Tenant
407	Miller Jacob	W ½ N E ½ 9	8	Owner
414	Monsour David	N W ½ 4	8	Owner
[illegible]	Miles Robert H.	S ½ 1	10	Owner
[illegible]	Miles Eliot	S W ½ 11	10	Owner
[illegible]	Miles William F.	N ½ 1	10	Owner
[illegible]	Mitchell Daniel	S E ½ 8	10	Owner
392	McWilliams Arthur	N pt 2	8	Farmer's son
393	McWilliams Alexander	N pt 2 & 3	8	Owner

No. on Roll	NAME	Lot	Sum of Rates	Remarks
394	McWilliams William, Jr.	N ½ 1	8	Owner
396	McWilliams Aaron, B.	S ½ 1	8	Owner
624	McCormick James	[illegible]	11	Owner
629	McGuinn James	N W cor 7	10	Tenant
421	Owen Richard	W C pt 12	9	Owner
668	Ollett John	S ½ W ½ 10	11	Tenant
756	O'Neal Michael	N W pt 6	10	Owner
428	Patton Edgar	N E pt 8 / [illegible]	9	Owner
670	Plant David	N E pt 8	11	Owner
671	Postill William	S E cor 10	11	Owner
672	Phipps John	S ½ [illegible]	10	Owner
277	Ryder Henry	W ½ 12	8	Owner
440	Ranson William	All [illegible]	8	Tenant
492	Ryder Benjamin	W ½ 11	8	Owner
	Rush John	[illegible] ½ 4	10	Owner
679	Rand Charles	S E ½ 2 / S ½ 1	12	Owner
680	Ranson Tom	S W cor 6	10	Tenant
682	Ranson Thompson	N E ½ 7	11	Tenant
235	Stewart Jonathan	N E pt 11	8	Owner
357	Sherman George	N W ½ 9	8	Tenant
383	Stuart John W.	N W pt 3	8	Owner
449	Shillington Robert	W C pt 12	9	Tenant
452	Sterdman Abraham	C pt 12	9	Owner
453	Shillington Edward	S pt 12	9	Owner
457	Smith Robert	W C pt 12	9	Owner
458	Sovereign Freeman	W C pt 10	8	Tenant
460	Smith Henry	W C pt 12	9	Tenant
463	Standing Thomas	N ½ 6	9	Owner
464	Silverthorn John N.	S ½ 5	9	Tenant

No. on Roll	NAME	Lot	Con. or Sales	
466	Silverthorn Joseph	S pt 3	9	Owner
467	Silverthorn William	S ½ E pt 4	9	Owner
468	Smith Benjamin	S W ½ 2	9	Owner
469	Smith Joseph H.	S E ½ 2	9	Owner
563	Smith Charles D	N pt 4	11	Owner
564	Smith Russel	N pt 4	11	Owner
692	Skinner James	N E ½ 5	10	Owner
693	Smith Joseph	N ½ 2	10	Tenant
695	Salsbury William	N ½ 1	10	Tenant
696	Shillington James W	S ½ N ½ 1	11	Owner
698	Smith John C	S ½ 4 & 5	11	Farmer's son
699	Smith Merritt W	S ½ 4 & 5	11	Owner
700	Smith John	S ½ 4 & 5	11	Owner
701	Smith John W	N pt 5	11	Owner
702	Smith ———	S E ½ 9	10	Tenant
705	Smith James	N pt 10	11	Owner
706	Shaver George	N pt 12	11	Owner
713	Smith William T	S ½ 3	11	Owner
180	Shillington Henry	N ½ 12	10	Tenant
181	Shillington John Jr	N W cor 11	10	Tenant
182	Shillington Alexander	S pt 11	9	Tenant
183	Shillington David	N ½ 12	10	Tenant
184	Shillington Charles	N W cor 11	10	Tenant
185	Shillington John Sr	S pt 11	9	Owner
441	Terreberry John	All 8	8	Owner
485	Thompson Wellington	N pt 12	9	Owner
486	Thom John	N E pt 4	9	Owner
191	Utter Erastus	S W ½ 1	11	Owner

491	Vanhorn Bradley..W ½	11	8	Tenant
496	Wingrove John...S E pt 3		8	Owner
497	Wingrove Eli P..S E cor 3		8	Owner
613	Williams Elias...S ½ N ½ 4		10	Owner
731	Wilson William H....N ½ 1		11	Farmer's son
732	Wilson William....N ½ 1		11	Owner
733	Waugh William...N W pt 2		11	Owner
734	Williams Thomas..S W ½ 8		10	Owner
735	Wilsey Thomas...S pt N ½ 10		11	Tenant
736	Wilsey John..S pt N ½ 10		11	Owner
753	Young James L....S pt 3		10	Tenant
754	Young William L...S pt 3		10	Tenant

PART II.—List of persons entitled to vote at Municipal Elections only.

POLLING SUB-DIVISION No. 3.

No. on Roll	NAME.	Occupation.	Con. or Street.	Lot.
324	Hammond Robert	Owner	9	W. ½ pt 12
673	Hanmer David G	Owner	10	N.W. pt E. ½ 7

PART III.—List of persons entitled to vote at Elections to the Legislative Assembly only.

POLLING SUB-DIVISION No. 3.

None.

PART I.—List of persons entitled to vote at xxxx Municipal Elections and Elections to the Legislative Assembly.

Polling Sub-Division No. 4,

Comprising Lots One to Twelve inclusive, in the Twelfth, Thirteenth and Fourteenth Concessions.

No. on Roll.	NAME.	Qualification.	Con. supposed.	
518	Arnold Joseph	S ½ N ½ 11	13	Owner
519	Adair David G.	S W pt 12	14	Owner
520	Brown Daniel	N W ¼ 8	13	Tenant
523	Bowman Peter	E W pt 12	13	Owner
524	Brenton James A.	N ½ 11	13	Owner
526	Bowman James H.	W ½ 9	13	Owner
528	Burtch Stephen	S ½ 10	13	Owner
529	Bowman Harvey	N ½ S ½ 4	14	Owner
531	Bowman Ephraim	S W pt 12	12	Owner
532	Bowman Isaac	S C pt 4	14	Owner
533	Birdsell Edward	S C pt 5	14	Owner
534	Bowman Abraham	S E pt 4	14	Owner
535	Bowman Hugh	N pt S ½ 4	14	Owner
536	Brown William	C pt 1	14	Owner
576	Biggar James	E C pt 1	13	Owner
18	Boyce John	N ½ 10	13	Owner
525	Coldwell Theodore H.	N ½ 11	13	Owner
539	Clark Charles H.	S W ¼ 6	13	Owner
540	Chapman George W.	S W pt 12	14	Owner
541	Crabb William	S ½ 7	14	Tenant
542	Crabb Henry	S ½ 7	14	Owner
543	Chalton Charles	E C pt 1	13	Tenant
548	Clark John W.	S E ¼ 9	13	Owner
547	Durham Isaac	S E ¼ 9	13	Tenant
549	Durham Rodolphus	N C pt 1	14	Owner

550	Eddy Constant	N pt 2	12	Owner
551	Eddy John	S pt 2	12	Farmer's son
568	Elliot Orlin	S. S pt N ½ 4	12	Farmer's son
569	Elliot Nelson	S pt N ½ 4	12	Farmer's son
715	Eddy Eli	N pt S ½ 4 & 5	12	Owner
568	Freeland Jon	N C pt 4	13	Owner
569	Forsyth Elijah	S pt 4	13	Owner
570	Freeland Daniel	N pt 4	13	Owner
571	Foster Horace	C pt 1	13	Owner
572	Fowler Nathan B	N W Cor 1	14	Tenant
573	Foster Albert	S E pt 2	13	Tenant
575	Forest William	E C pt 1	13	Tenant
749	Foster William	E C pt 1	13	Owner
314	Gage Russel S	S ½ N ½ 6	13	Owner
579	Givens Alexander	N E Cor 12	13	Income
582	Godfrey Thomas J	E C pt 1	13	Owner
585	Glover Anthony	N C pt 1	14	Owner
634	Gage Russel O	S ½ 4 & 5	12	Owner
580	House William	N ½ S ½ 10	13	Owner
586	Heaton Jonas	E C pt 1	13	Owner
588	Hunt John T	S pt N ½ 12	13	Farmer's son
589	Hunt James	S pt N ½ 12	12	Owner
590	Haylock Robert	S ½ 11	12	Tenant
595	Hill Thomas	W C pt 12	13	Owner
596	Hooker Walter	C pt 1	14	Tenant
597	Hooker Albert	C pt 1	14	Owner
598	Handy Perry	S E cor 1	13	Tenant
600	Hixon Henry F	E c pt 1	13	Owner
601	Harkinson William	S c pt 1	13	Owner
745	Hilliard Samuel	E c pt 1	14	Owner

No. on Map	NAME.	Lot	Concession	Remarks
358	Johnson Baptiste	N E ½ 6	12	Owner
602	Johnson Richard	N ½ 9	12	Owner
605	Johnson Alexander	N e pt 1	14	Tenant
613	Kerr Thomas jr	S W ½ 6	13	Farmer's son
614	Kerr Thomas	E ½ W ½ 7	14	Owner
671	Kelly Robert S	W ½ W ½ 7	13	Owner
615	Lake William	N E ½ 9	14	Owner
618	Lowe Abraham	N E pt 9	14	Owner
619	Lockman Abraham	S pt 12	14	Tenant
620	Lockman Erastus	S pt 12	14	Owner
623	Merritt Gilbert	S pt N ½ 1	12	Owner
626	Merritt Isaac B	N W pt 2	13	Owner
628	Merritt Robert	S W ½ 6	12	Owner
631	Malcolm Lewis E	N pt E ½ 9	13	Farmer's son
632	Malcolm James	N pt E ½ 9	13	Owner
635	Markle Robert	N E ¼ 6	14	Owner
636	Meissner Ernest	N W ¼ 3	13	Farmer's son
637	Meissner Eugene	N W ¼ 3	13	Farmer's son
638	Meissner Silas	N ½ 8	13	Owner
641	Murray Michael	N W ¼ 7	14	Owner
643	Miller William	S ½ 11	13	Owner
644	Mitchell George F	S W pt 12	14	Owner
645	Mather Allen	E ½ 12	14	Owner
646	Midwinter Charles	S W ½ 9	14	Owner
649	Murray Adoniram	N ½ 3	14	Tenant
650	Murray William	N ½ 3	14	Owner
655	Moore Paul	E e pt 1	13	Tenant
657	Malcolm John B	E e pt 1	13	Owner
658	Malcolm Andrew	E e pt 1	13	Owner
659	Malcolm Alonzo M	S pt 1	13	Farmer's son
660	Malcolm Augustus	S pt 1	13	Owner
693	Miles William F	S ½ 4 & 5	12	Tenant

No. on Roll.	NAME.	Lot.	Con. or Street.	Occupation.
708	Smith Augustus	S pt 10	14	Farmer's son
709	Smith Daniel	S pt 10	14	Owner
710	Spencer Valerus	S pt 12	14	Owner
711	Smith Frederick	N pt 4	13	Farmer's son
712	Smith Benjamin	N pt 4 & 5	13	Owner
714	Smith James A	S pt N ½ 4 & 5	13	Owner
716	Silverthorn John H	S E ½ 8	13	Owner
717	Silverthorn Ira	N ½ 8	14	Tenant
719	Shook James	(S c pt 8) (W ½ 8)	14	Owner
720	Stevenson Hugh	C pt 1	13	Owner
722	Stuart Charles	S c pt 1	13	Owner
723	Stonebaugh Isaac	N c pt 1	14	Tenant
725	Tutt Henry jr.	S pt W ½ of E ½ 12	14	Farmer's son
726	Tutt Henry	S pt W ½ of E ½ 12	14	Owner
727	Thompson William	E ½ 11	14	Farmer's son
728	Thompson James	E ½ 11	14	Owner
729	Tegart Edward W	S pt 1 E c pt 1	14 13	Owner
591	Utter David	S ½ 11	12	Owner
737	Weir John	S pt 12	12	Farmer's son
738	Weir Henry	S pt 12	12	Owner
739	Wardell Cyrus	C pt 8	14	Owner
740	Wardell Melvin	S E c pt 8	14	Tenant
742	Wincoupian Timothy	N W ½ 9	14	Owner
743	Wilcox William	S E ½ 6	14	Owner
744	Wheeler Thomas	W c pt 1	14	Owner
745	Wheeler William	S pt 1	14	Tenant
746	Wheeland James	W c pt 1	14	Owner
747	Wheeland Thomas	E c pt 1	13	Owner

No. on Roll	NAME.	Lot.	Con. or Town.	
748	Whitney Charles	E pt 1	13	Owner
750	Walker Gideon	W pt 1	14	Owner

PART II.—List of persons entitled to vote as Municipal Electors

POLLING SUB-DIVISION No. 4.

No. on Roll	NAME.	Lot.	Con. or Town.	
577	Glover Henry S	N E pt 1	14	Owner
581	Gould Arthur	S pt 11	14	Owner
593	Howell George W	N E cor 6	13	Owner
594	Hunter Samuel	E pt 1	14	Owner
617	Lloyd James	O pt 1	14	Owner
663	Moore John	N O pt 1	14	Tenant
674	Patterson William	S pt 12	14	Owner
686	Reitzel Henry	E pt 12	14	Owner
687	Rice Augustus	S pt 12	14	Owner

PART III.—List of persons entitled to vote at Elections to the Legislative

POLLING SUB-DIVISION No. 4.

No. on Roll	NAME.	Lot.	Con. or Town.	
574	Foster Alison	E pt 2	6	Owner

PART I.—List of persons entitled to vote at both Municipal Elections and Elections to the Legislative Assembly.

Polling Sub-Division No. 5,

Comprising Lots Thirteen to Twenty-four inclusive, in the Eleventh, Twelfth, Thirteenth and Fourteenth Concessions.

No. on Roll.	NAME.	Lot.	Con. or Street.	
1	Armour George	N E pt 13	11	Owner
7	Bowman Franklin	E c pt 15	12	Tenant
10	Burtis John W	N E ½ 21	12	Owner
11	Burtis Townsend	N W ½ 21	12	Owner
12	Brown William George	S E pt 22	11	Owner
14	Bowman John S	S W cor 18	13	Owner
15	Brown Andrew	S ½ 19	14	Tenant
16	Bates John	S W cor 17	14	Owner
18	Boyce John	W ½ 13	14	Owner
19	Beckham George	W pt 20	13	Tenant
20	Beckham John A	W pt 20	13	Owner
21	Bowman Elias	E c pt 18	12	Owner
22	Bowman Daniel	W ½ 13	12	Tenant
23	Bowman George	W ½ 13	12	Owner
24	Bowman Solomon	S E ½ 14	12	Owner
25	Bowman John	N E ½ 14	12	Owner
26	Cornell Ashley C	N ½ 15	11	Owner
27	Cornell William	N ½ 15	11	Owner
29	Cornell Samuel	S c pt 16	14	Owner
31	Cronkwright Charles H	S c pt 17	14	Owner
32	Chamberlain Aaron	S c pt 16	14	Owner
33	Carter John	C pt E ½ 13	14	Owner
34	Cooper William	S ½ 21	13	Owner
35	Cronkwright Henry	Pt W ½ 17	14	Owner
36	Cronkwright George	S E pt W ½ 17	14	Owner
38	Copeland George	N ½ 22	14	Tenant

48	Cope George R	S W pt 16	11	Owner
204	Denby Joseph	S W cor 14	13	Owner
50	Enelby Joseph	S W pt 20	14	Owner
48	Enelby John	S c pt 20	14	Owner
49	Edmonds William	N W ½ 23	13	Owner
51	Enelby Richard	S W pt 21	14	Owner
52	Enelby George	S E pt 20	14	Owner
53	Entwistle James	S ½ 20	13	Owner
54	Entwistle James	S ½ 20	13	Owner
56	Fidlin John	N ½ 22	11	Owner
57	Freeman Albert	E ½ 14	14	Owner
59	Farrell Michael	N W ½ 15	13	Farmer's son
60	Farrell William	N W ½ 15	13	Farmer's son
61	Farrell Daniel	N W ½ 15	13	Owner
62	Ghent William R	S ½ 23	13	Owner
63	Ghent James G	S ½ 22	13	Owner
190	Gilham Joshua	S W ½ 21	12	Owner
69	Hinsley William	S E ½ 24	11	Tenant
71	Hemmingway Charles	N E ½ 14	11	Owner
74	Hutchison George	S ½ 23	14	Owner
75	Hodgers Charles	N W ½ 16	14	Owner
76	Hudson Daniel	S W ½ 17	13	Owner
77	Hutchison Mark	N ½ 23	14	Owner
79	Hartley James	W c pt 12	11	Owner
82	Huffman David	S E pt 12	13	Owner
84	Huffman John	N pt E ½ 13	13	Owner
85	Huffman Paul	N pt E ½ 13	13	Owner
86	Hulmer John	S E pt 13	13	Owner

No. on Sect.	NAME.	Lot.	Ward	Owner
87	Hemmingway William Hortimer	S W ½ 13	11	Owner
100	Huffman Charles	S pt 15	11	Tenant
222	Henry David	S pt E ½ 13	14	Owner
618	Lewis Abraham	E pt 13	14	Owner
89	Lumsden William	E 22	14	Owner
84	Leach Thomas	N W cor 20	12	Owner
85	Lee James S	N E pt 15	11	Owner
96	Lee Murray D	N pt S ½ 15	11	Tenant
97	Lee William H	C pt S ½ 15	11	Owner
98	Lee Charles W	S & W pt 17	11	Owner
99	Lee William H jr	S pt 15	11	Owner
101	Lumsden John	S ½ 22	14	Tenant
102	Lymburner James W	E ½ W ½ 14	14	Farmer's son
103	Lymburner Oscar	E ½ W ½ 14	14	Owner
108	Lee Alexander B	W ½ 13	13	Owner
109	Morris John	N pt 20	12	Owner
110	Moses John	N E pt 23	12	Tenant
111	Moses Joseph	N ½ 19	12	Owner
115	Mason William B	S pt N ½ 24	12	Owner
118	Merrill William	N pt 20	14	Owner
119	Merrill William S	S pt 20	14	Farmer's son
137	Miller William	N W pt 14	13	Tenant
135	Mott Elias	N ½ S ½ 24	12	Owner
136	Mott Moses	S ½ 24	12	Owner
261	Moore William S	N ½ 24	12	Owner
319	Muir William	S E pt 17	12	Owner

106	McWilliams Aaron B.	N E ½ 16	12	Owner
107	McWilliams Alexander	N E ½ 16	12	Owner
108	McWilliams James	N E ½ 16	12	Owner
112	McCubbin Samuel	S ½ 14	11	Owner
117	McInally Barkley	S E pt 14	13	Tenant
120	McDowell Nelson	W ½ 24	13	Owner
121	McIntyre Norman	N ½ 21	13	Tenant
125	McCormick Jacob	W ½ E pt 15	13½	Tenant
126	McCormick John	E ½ E pt 15	13½	Owner
129	McInally Wesley	E pt 14	13½	Tenant
130	McInally James	S ½ 15	12½	Owner
137	Neal John	N W ½ 14	11½	Owner
138	Oswald James H.	S E pt 13	14½	Owner
139	Oswald Andrew	E ½ 13	14½	Owner
122	Palmer Edmund	N ½ 21	13½	Tenant
141	Pepp Jonathan P.	N E pt 17	11½	Tenant
142	Philpe John A.	W ½ 14	12½	Tenant
143	Philpe John	W ½ 14	12½	Owner
144	Priddle William	S ½ 24	14½	Tenant
150	Poole Thomas jr	N ½ 21	14½	Tenant
151	Poole Thomas	E ½ 21	14½	Owner
152	Poole John	S pt 22	13½	Owner
153	Poole Samuel	E pt 24	13½	Owner
154	Robinson Charles	W ½ 21	11½	Owner
155	Rush William H.	E ½ 23	12½	Farmer's son
156	Rush Nicholas	W ½ 23	11½	Owner
157	Robinson William	S ½ 21	11½	Tenant
160	Robinson James	N ½ 22	12½	Owner
161	Reeve Andrew	E ½ 13	14½	Owner

No. of Ref.	Name.	Lot.	Cost of Street.	
163	Renow John	E ½ 18	14	Owner
163	Robertson William H.	Pt E ½ 13	14	Owner
480	Stuart Elisha	S E pt 16	11	Owner
165	Smith Samuel	N E ½ 24	11	Owner
166	Smith William	N W cor 23	11	Owner
167	Simmons John	N E cor 23	11	Owner
168	Savage Solomon	S W ½ 20	11	Owner
169	Savage George	N W ½ 20	11	Owner
170	Sweazy Andrew	S W pt 22	11	Owner
171	Sweazy Samuel C	E pt 19	11	Owner
172	Stuart John W	N ½ S ½ 14	11	Owner
173	Scott John	S W ½ 24	11	Owner
174	Smith Joseph A	S W cor 16	14	Owner
176	Stevenson George B jr.	S ½ 23	13	Tenant
177	Stevenson George B	S ½ 23	13	Owner
178	Stevenson Albert	N E pt 24	14	Tenant
198	Tallman Daniel	N W pt 14	13	Owner
187	Tapley Nathaniel	N W ½ E ½ 24	13	Owner
189	Tanner George R	S W ½ 21	12	Tenant
191	Utter Erastus	S E ½ 13	11	Owner
192	Utter Daniel	N E cor 13	12	Owner
193	Utter David	N E c pt 13	12	Owner
195	Vanvalkenburgh Hiram	N W ½ 24	14	Owner
30	Ward Thomas	S W pt 17	14	Owner
145	Walker Thomas	S ½ 24	14	Owner
196	Wright James	E ½ 20	11	Owner

No. on Roll	NAME.	Part	[illegible]	[illegible]
197	Witts William	N W pt 18	11	Owner
198	Webb James	N E cor 18	11	Owner
199	Willson Henry	N W ¼ 17	12	Tenant
200	Wesley Abner	N ½ 24	12	Tenant
202	Wood Thomas jr	N ½ 18	14	Owner
203	Whitfield Joseph	S E cor 17	14	Owner
205	Whitaker Lawrence T.	S c pt 15	13	Owner
206	Willetts Joseph	S W ¼ 15	13	Owner
207	Willetts Philip	S W pt 16	13	Owner
208	Willetts David	S E pt 16	13	Owner
	Watson Jacob	S c pt 21	14	Tenant
	Watson Robert Paul	S c pt 21	14	Tenant
209	Watson Robert	S c pt 21	14	Owner
210	Willson David	S E ¼ 17	13	Tenant
211	Willson Mahlon	S E ¼ 17	13	Owner
214	Willetts John	N ½ 16	18	Owner
737	Weir John	E c pt 13	11	Farmer's son
738	Weir Henry	E c pt 13	11	Owner
216	Yates James	N E pt 17 W ½ 19	11 11	Owner Tenant
217	Yates Jarvis	N E ¼ 17	12	Owner
218	Yeager Lewis	S pt 23	11	Owner
219	Young William	S ½ N ½ 15	12	Owner
220	Young Matthew	N ½ 15	12	Owner
221	Young Jacob	S pt E ¼ 13	14	Tenant

PART II.—List of persons entitled to vote at Municipal Elections only.

POLLING SUB-DIVISION No. 5.

No. on Roll	NAME.	Lot.	Con. or Street.	
13	Berry Michael	S W pt 19	13	Tenant
64	Gream William	E c pt 13	12	Owner
83	Harris George	E c pt 13	13	Tenant
108	Land Daniel	S E pt 13	14	Owner
116	McCormick Levi W.	S E pt 13	14	Owner
149	Pettit Frederick	S E pt 13	14	Owner
179	Sowers Aaron	E c pt 13	13	Owner
204	White Robert	C pt E ½ 13	14	Owner

PART III.—List of persons entitled to vote at Elections to the Legislative Assembly only.

POLLING SUB-DIVISION No. 5.

None.

PART I.—List of persons entitled to vote at next Municipal Elections and Elections to the Legislative Assembly.

Polling Sub-Division No. 6,

Comprising Lots Thirteen to Twenty-four inclusive, in the Eighth, Ninth, and Tenth Concessions.

No. on Roll.	NAME.	Lot.	Con. or Street.		
2	Allen Charles E	N W cor 22	10	Owner	
3	Armstrong John	N E ¼ 15	10	Tenant	
5	Allen Solomon	{S ½ pt 20 & 21	9	Owner	
		{N E pt 20	10		
182	Adams Mark	N e pt 24	10	Owner	
223	Allen Charles H	{S W pt 14	8	Owner	
		{S E cor 15	10		
224	Allen William R	{S e pt 20	9	Owner	
		{N W pt 20	10		
225	Allen George S	{S e pt 20	9	Owner	
		{N W pt 20	10		
226	Avey William	W cor 19	8	Tenant	
230	Avey George N	S W pt 22	8	Tenant	
232	Allen Charles R	S ½ 21	8	Tenant	
234	Adams Oliver	S e pt 21	9	Owner	
239	Allen James O	{N ½ 21	8	Owner	
		{N E ¼ 18	10		

PART III.—List of persons entitled to vote at Elections to the Legislative Assembly only.

238	Bailey Oscar	{N ½ 21	8	Tenant
		{N E ¼ 15	10	
240	Boyd Joseph	S pt 16	9	Owner
241	Bennett William H	N ½ 13	9	Owner
242	Bennett William D	E ½ 16	9	Owner
243	Bennett William C	C pt 13	9	Owner
244	Brown Arthur E	C pt 13	9	Owner
245	Bolton Arthur E	S e pt 24	9	Tenant
28	Cornell John	S E pt 15	10	Owner

No. on Map	NAME.	Lot	Concession		
40	Clement Edward	S ½ W pt 14	10		Tenant
41	Clement James	S ½ W pt 14	10		Tenant
42	Clement William	S ½ W pt 14	10		Owner
43	Clement George	N E ¼ 14	10		Owner
44	Cochran Charles	N e pt 24	10		Owner
249	Coon William Andrew	S W pt 16	9		Owner
250	Creighton William	C pt 13	9		Owner
251	Cox Francis T	E e pt 13	9		Tenant
254	Cornell Jeremiah	N e pt 13	8		Owner
255	Casner Albert	N pt 24	9		Owner
256	Clyne William D	S e pt 24	9		Owner
257	Conklin Burnet	S e pt 24	9		Tenant
267	Casner Aaron	S E pt 24	8		Owner
253	Chrysler William H	S E cor N ½ 13	9		Owner
280	Dean Walter	S W cor 16	10		Tenant
46	Davis Francis	S ½ 24	10		Owner
47	Doran Patrick	N E ¼ 16	10		Owner
284	Danby Joseph	N W cor 14	8		Owner
231	Doran John	S w pt 23	8		Owner
272	Dougharty James	E e pt 16	9		Owner
273	Dunn Jacob	E e pt 16	9		Owner
556	Eakins Edward	S E cor 13	10		Tenant
557	Eakins Adam	S E cor 13	10		Owner
277	Elliott William	A H 17	8		Owner
55	Force William H	S E pt 23	10		Tenant
279	Force Henry	N E ¼ 23	9		Owner
282	Fawell Jacob	N ½ 23	8		Owner
283	Force James D	N E ¼ 22	9		Owner

No. on Roll.	NAMES.	Lots.	Concession.		
65	Haight Isaac	N pt 23	10		
66	Hartley Amos	N e pt 24	10		
67	Hartley William	N e pt 24	10		
68	Hartley John	S W pt 23	10		
72	Hemmingway Forman J.	S E ½ 18	10		
73	Hemmingway Walter E.	S E ½ 18	10		
78	Hartley Caleb	N e pt 23	10		
80	Henry George O	E ½ 21	10		
81	Henry Isaac B	S E pt 20	9		
88	Hammond William	N W pt 15	10		
286	Hawk Gabriel	S E pt 21	9		
287	Hammond William jr.	S W pt 15	9		
289	Hawk John	S E pt 13	9		
291	Hartsell Francis S.	S e pt 24	9		
292	Hill Nathaniel	S W pt 24	9		
293	Hill John	S W pt 24	9 & 10		
294	Hanson Thomas	N W cor 13 N E cor 14	8		
302	Hanmer John D.	N pt 24	8		
303	Hanmer Hugh C.	S W pt 24	8		
89	Johnson Alexander	N W pt 24	10		
90	Johnson Baptiste	N E pt 24	10		
309	Jones Isaac	N pt 17	9		
311	Kelly Philip	All 22	9		
93	Lockyer Thomas	N W pt S ½ 24	10		
107	Lockyer William	N e pt 22	10		
313	Lester John N	N W pt 16	9		
315	Lawrason Purvis	S e pt 24	9		
316	Lampman Albah	S pt 23	9		
106	Lockyer Thomas	S e pt 24	9		

No. on Roll.	NAME.	Lot	Concession	Street	Tenant
113	Miles Joseph	W ½ 19	10		Farmer's son
115	Mason William B	All 17	10		Owner
131	Mason Charles E	N c pt 24	10		Tenant
318	Muir John T	S E ¼ 22	8		Owner
319	Muir William	S ½ 23	8		Owner
320	Morgan James	N pt 22	8		Owner
321	Marsh Elihu J	S ½ 19	9		Owner
322	Mehan William	S c pt 19	8		Owner
323	Murray John	S E & N W pt 19	8		Owner
324	Murray Thomas	S E & N W pt 19	8		Owner
325	Minton Dennis	E c pt 19	9		Owner
326	Minton Patrick	E c pt 19	9		Owner
328	Marshall Jonathan	S c pt 14	8		Owner
329	Marshall Henry	S pt 13 & 14	8		Owner
331	Martindale Anthony	N W ¼ E ½ 16	8		Owner
123	McKenzie Robert	W pt 22	10		Owner
124	McCurdy Charles	N c pt 22	10		Owner
134	McGellvery John	N c pt 23	10		Tenant
251	McWilliams Aaron B	E c pt 13	9		Owner
317	McClellan John	N W ¼ 22	9		Owner
330	McDowell James	W c pt 24	8		Owner
133	McCurdy Archibald	24	10		Income
137	Neal John	S c pt 13	10		Owner
140	Oles Samuel	E ½ 19	10		Owner
348	Oles John W	S c pt 24	9		Owner
258	Poole George A	S c pt 24	9		Owner
380	Perley Thomas	W ½ 16	8		Owner
356	Quigg Daniel	S c pt 24	9		Owner

No. on Roll.	NAME.	Lot	Cost or Gross.	Rent.
160	Ragan John.....	S E cor 18	10	Tenant
359	Ryder Henry	S W ¼ 13	9	Owner
360	Ryder Jonathan	E ¼ 13	8	Owner
361	Ryder Benjamin	E c pt 13	9	Owner
409	Ricard John.....	N ½ 20	8	Owner
363	Read James J.....	Pt N ½ 15	8	Owner
362	Read Henry.....	Pt N E ¼ 15	8	Owner
180	Shillington Henry ...	N ½ 13	10	Tenant
181	Shillington John jr...	N ½ 13	10	Tenant
182	Shillington Alexander..	N ½ 13	10	Tenant
183	Shillington David ...	N ½ 13	10	Tenant
184	Shillington Charles...	N ½ 13	10	Tenant
185	Shillington John sr...	N ½ 13	10	Owner
186	Sweazey Barney.....	N c pt 24	10	Tenant
377	Schooley Amliah ...	N c pt 24 S c pt 24	10 9	Owner
378	Schooley Abel.....	C pt 24 N c pt 22	10 10	Owner
450	Smith David.....	E pt 13	9	Owner
449	Shillington Robert...	E pt 13	9	Tenant
366	Sims Thomas.....	N E ¼ 21	9	Farmer's son
367	Sims Alexander.....	N E ¼ 21	9	Tenant
368	Sims Robert	N W ¼ 20	9	Owner
369	Secord Philip H	N E ¼ S ½ 18	8	Tenant
370	Secord David	S E cor 20	9	Owner
371	Secord Solomon ...	S ¼ 18	8	Owner
372	Secord Alexander	S ¼ 18	8	Owner
374	Swears Benjamin.....	S W pt 15	8	Owner
375	Simmons Samuel ...	W c pt 24	9	Tenant
379	Shillington William..	W ½ 16	8	Tenant
383	Secord Philip S	N W ¼ S ½ 18	8	Owner
391	Secord James C	S ½ 20	8	Owner

392	Thompson Charles A	S ½ 14	9	Owner
393	Thompson William	S ½ 14	9	Owner
394	Taylor William	N E ¼ 13	8	Owner
396	Underhill John	S E pt 22	9	Owner
397	Vanhorn William	S e pt 13	8	Owner
215	Will Ralph	W ½ 21	10	Owner
196	Wright James	N pt W ½ 15	9	Owner
407	Wills John	N ½ 20	8	Tenant
408	Wills Thomas	N ½ 20	8	Tenant
215	Yates William	S ½ 20	10	Owner
410	Zimmerman Allen	S e pt 21	9	Owner
411	Zimmerman James A	S W pt 21	9	Owner

PART II.—List of persons entitled to vote at Municipal Elections only.

POLLING SUB-DIVISION No. 6.

No. on Roll.	NAME.	Description of Property.	Con. or Street.	
56	Fox Thomas	N e pt 22	10	Tenant
280	Furman William	N E cor W ½ 19	8	Owner
296	Hall Thomas	N e pt 13	8	Owner
92	Leiler Marshall	N e pt 24	10	Tenant
327	McGregor Daniel	C pt 17	9	Owner
373	Shillington James	C pt 17	9	Owner

PART III.—List of persons entitled to vote at Elections to the Legislative Assembly only.

POLLING SUB-DIVISION No. 6.

None.

PART I.—List of persons entitled to vote at some Municipal Elections and Elections to the Legislative Assembly.

Polling Sub-Division No. 7,

Comprising Lots Thirteen to Twenty-four inclusive, in the Fifth, Sixth, and Seventh Concessions.

No. on Roll.	NAMES.	Lot.	Con. or Street.	
228	Arnold Hayden E	N pt 16	6	Occupant
229	Aulsebrook George	N pt 16	6	Owner
413	Armstrong Adam	N ½ 23	5	Owner
236	Burns John	S pt 24	7	Tenant
414	Bates Peter	S ½ 24	5	Owner
415	Bates William	S ½ 24	5	Owner
417	Bowen John	S ½ 14	5	Tenant
247	Chrysler George	W ½ of E ½ 14	7	Tenant
248	Chrysler James	W ½ of E ½ 14	7	Owner
259	Colclough Wesley	S W pt 13	6	Owner
260	Cokeley William	W pt 16	7	Tenant
261	Cokeley Timothy	W pt 16	7	Owner
262	Curry Cornelius	S pt 23 & 28	7	Owner
263	Carder John	N W ½ 23	7	Owner
264	Carter George	E pt 13	6	Farmer's son
265	Carter Samuel	S W ½ 13 E pt 13	5½ 6½	Owner
266	Carter James	N W cor 15	6	Owner
268	Clement William	S E ¼ 20	7	Owner
269	Clement John	S W ¼ 20	7	Owner
270	Cronkwright Smith	S ½ E ½ 14	7	Tenant
306	Curtis David	N W pt 16	6	Owner
465	Chant John	S E ¼ 17 S ½ 13	5 6½	Owner
437	Costin Thomas	S pt 16 & 17	5	Owner

PART II.—List of persons entitled to vote at Municipal Elections only.

None.

PART III.—List of persons entitled to vote at Legislative Assembly Elections only.

None.

No. on Roll.	NAME.	Lot.	Con. or Range.	
275	Dunn John	W ½ 17	7	Owner
448	Dorman William	S pt 17	5	Owner
450	Doran John	S pt 17	5	Tenant
"	Doran D J	S pt 17	5	Owner
621	Durham Daniel	S pt N ½ 18	5	Owner
278	Elliott John	S E ½ 18	7	Tenant
281	Force Vanrensselaer	S ½ 21	6	Owner
458	Flewelling George	N pt 18	5	Owner
311	Gammage Thomas	S W ½ 16	6	Owner
284	Groom William	E ½ 15	7	Owner
285	Giles Frederick	E ½ 17	7	Owner
297	Howey John	S W ½ 18	7	Owner
298	Howey Jonah	S W ½ 18	7	Owner
299	Howey James	S ½ 19	7	Owner
301	Hanmer John	S W pt 24	7	Owner
304	Hurd William	N E ½ 17	6	Tenant
466	Hilborn Thomas H	S E pt 18	5	Farmer's son
"	Hilborn John A	S E pt 12	5	Owner
467	Howey Samuel C	N pt S ½ 18	5	Owner
634	Huggins Edward	S ½ 22	5	Owner
121	Henderson Judson A	S ½ 15	5	Owner
308	Johnson William	N ½ 21	6	Farmer's son
309	Johnson Alexander	N ½ 21	6	Farmer's son
310	Johnson Peter	N ½ 21	6	Owner
351	Jones Thomas L	E pt 13	7	Owner
459	Jenne John	N W ½ 14	5	Tenant
312	Kneal Evan	E pt 16	6	Owner
313	Kelly Charles	S pt 17	5	Tenant

Roll No.	NAMES.	Lot	Con. or Range.	
491	Kelly Adam	Pt S W ½ 18	5	
494	Kneal Edmund	S pt 17	5	
495	Kennedy Alexander	S W pt 16	5	
507	Laird William	S W cor 19	5	
508	Lawrason John	S pt 20	5	
509	Lawrason Titus G	S pt 20	5	
510	Lawrason Jacob	N ½ 15	5	
271	Lester John N	S ½ E ½ 14	57	
291	Mudge R C	E ½ of N E ½ 14	5 7	
332	Muirhead Thomas	E o pt 18	7	
334	Marshall George	S W ½ 20	8	
336	Milmine William	E pt W ½ 13	6	
337	Milmine John	N E pt 14	6	
341	Muirhead William	N pt 16	7	
522	Mills William	N ½ 21	5	
523	Mitchell John T	S ½ 23	5	
	Miller William S	N W ½ 14	5	
336	McWilliams Aaron B	N W ½ 14	5 7	
342	McIntyre James	W ½ 22	6	
343	McIntyre Thomas	W ½ 22	6	
344	McIntyre Malcolm Sr	W ½ 22	6	
345	McIntyre Alexander	N ½ 19	6	
346	McIntyre Malcolm Jr	N ½ 21	6	
347	McDonald Archibald	N pt 15	6	
349	Osmond Samuel	W pt 24	7	
448	Orser George E	S ½ 17	8	
516	Orser George	S ½ S ½ 16	5	
350	Petroff Peter	E pt 13	7	
352	Polley George	S ½ 18	6	

No. on Roll	Name.	Occupation.	Location.	Value.	Class.	Remarks.
353	Polley (George Jr	Owner	S ½ 18	6		
354	Poole William			7		
355	Pringle Joseph B D		N	7		
442	Rom Thomas H	Tenant	N W ½ 13	7		
357	Rixon William	Tenant	W pt 23	6		
358	Radford Richard	Owner	S o pt 22	7		
359	Reid Henry		W ½ 15	7		
360	Reid James J		N ½ 18	6		
364	Robson John		S W cor 23	6		
365	Rich William		N ½ 24	6		
573	Rich Richard		S ½ 23 N ½ 24	6 6		
365	Sovereign L G		N E ½ 17	6		
381	Sneed James R		N ½ 19	7		
383	Slimmon David	Owner	S ½ 24	6		
384	Sherman Henry		S ½ 21	7		
386	Secord Thomas	Owner	N ½ 18	7		
387	Swazey Jonathan	Tenant	E o pt 13	6		
388	Smith Andrew		N E ½ 23	6		
389	Sherwood John		E ½ 9	6		
390	Stephenson John	Owner	E o pt 18	6		
391	Stephenson James	Owner	N pt 19	6		
395	Soper Josiah	Owner	S pt 17	6		
396	Stephenson T H	Owner	S pt 17	6		
397	Sherwin John	Owner	S pt 17	6		

PART II.—List of persons entitled to vote at Municipal Elections in the

No. on Roll	Name.	Occupation.	Location.	Value.	Class.	Remarks.
398	Terry John	Owner	N pt 14	6		
216	Tenby Richard	Owner	N pt 14	6		
401	Tobin Thomas	Owner	N E cor S ½ 13	6		
403	Thorne Samuel	Owner	N pt 16	6		
480	Mc Tasket Allen	Owner	E o S ½ 13	6		
320	Nicole Alexander		N pt W ½ 14	6		

PART III.—List of persons entitled to vote at Elections in the

No. on Roll	Name.	Occupation.	Location.	Value.	Class.	Remarks.
314	Thomas Robert	Owner				

None.

No. of Roll	Name	Lot	Con. or Street	
609	Taylor Henry	S ½ 21	5	Owner
606	Taylor David H	S ½ 21	5	Farmer's son
396	Vanderlip James	N W cor 16	6	Tenant
399	Vanderlip Charles	N W cor 16	6	Tenant
620	Vanalstine Jacob	S pt N ½ 15	5	Tenant
625	Virtue John	N ½ 24	5	Owner
494	Wedge John	E pt 13	7	Owner—See Subdivision No. 2
511	Williams Jonah	W ½ S W ¼ 14	7	Owner
401	Wilson Thomas	N W ¼ 23	7	Owner
402	Wallace John	N E ¼ 23	7	Owner
403	Weaver Louis A	N pt 13	6	Owner
406	Wallace Alexander	N ½ S ½ 24	6	Owner
418	White William	S ½ 14	5	Owner
627	Warboys William H	N ½ 16	5	Farmer's son
628	Warboys David	N ½ 16	5	Owner
	Warboys Richard	N E pt 17	5	Farmer's son
629	Warboys William	S E pt 16	5	Owner
631	Weir John	N W pt 20	5	Tenant

PART II.—List of persons entitled to vote at Municipal Elections only.

POLLING SUB-DIVISION No. 7.

No. of Roll	Name	Lot	Con. or Street	
236	[illegible]	N pt 14	6	Owner
276	[illegible]	N pt 14	6	Owner
436	[illegible] Thomas	N E cor S ½ 13	5	Tenant
405	Moore Samuel	N pt 16	6	Owner
400	McCaskell Allen	N E cor S ½ 13	5	Owner
390	[illegible] Alexander	N pt W ½ 14	6	Owner

PART III.—List of persons entitled to vote at Elections to the Legislative Assembly only.

POLLING SUB-DIVISION No. 7.

None.

PART I.—List of persons entitled to vote at [illegible] Municipal Elections and Elections to the Legislative Assembly.

Polling Sub-Division No. 8,

Comprising Lots Thirteen to Twenty-four inclusive, in the First, Second, Third and Fourth Concessions.

No. on Roll.	NAME.	Lot.	Con. or Street.	
412	Abrey William	S W ½ 14	3	Owner
416	Baskerville William	S W ½ 24	3	Owner
419	Bawtinkimer John A	S pt 21	4	Tenant
421	Burns James jr	All 18	3	Tenant
422	Burns James	All 18	3	Owner
423	Brooks Lot	N E pt 17	4	Owner
424	Brooks John	S W pt 17	3	Owner
426	Bastede Thomas B G	E ½ 13	2	Owner
427	Buskard Charles	N ½ 14	2	Tenant
429	Brooks Robert	N W pt 19	2	Owner
430	Burns Stephen	E pt 13	1	Owner
431	Burns Denton E	W pt 21	1	Tenant
442	Baker John P	N E ½ 17	1	Owner
432	Culham Francis	S E pt 14	3	Owner
433	Costin Thomas	S E ½ 22	2	Owner
434	Costin James	S W ½ 22	2	Tenant
438	Cochran John	N pt 17	3	Owner
439	Cane John	N E pt 19	1	Owner
440	Carnegin John	N ½ 18	1	Owner
441	Churchill Winslow	N E ½ 17	1	Tenant
442	Charles Lewis	N E pt 14	1	Owner
447	Cameron John	S ½ 18	1	Owner
420	Dutcher Thomas H	S pt 21	4	Owner
418	Doran Peter	N pt 16	4	Owner

PART I.—List of persons entitled to vote at both Municipal Elections and Elections to the Legislative Assembly.

Polling Sub-Division No. 8.

Comprising Lots Fifteen to Twenty-four inclusive, in the First, Second, Third and Fourth Concessions.

432	Bland John	N ½ 14	2	Owner
445	Elliott William	N E ¼ 22	1	Owner
451	Elvidge Charles	N ½ 16	4	Tenant
453	Everett Henry	N W pt 23	1	Owner
454	Everett James	W pt 20	1	Owner
				Tenant
456	Fredenburgh Havilla	N E ¼ 24	1	Owner
457	Fawcett Robert	S ½ N ½ 18	1	Owner
459	Farrington Adam	W pt 20	4	Owner
460	Force William	N pt 13	4	Owner
461	Force Noah	N pt 13	5	Tenant
542	Ferguson Alexander H	N pt 23	1	Owner
462	Gregor Peter	S ½ 18	2	Tenant
464	Green Lathrop	N e pt 13	1	Owner
465	Gibson Walter	S E cor 13	3	Tenant
114	Howell George M	S pt 13	4	Owner
452	Haynes William	N ½ 18	4	Owner
469	Harley James	N E ¼ 24	3	Owner
471	Hagey Henry B	S ½ 20	2	Owner
472	Habbershaw Sylvester	S E cor 13	3	Tenant
474	Habbershaw Thomas	S E cor 13	3	Tenant
475	Habbershaw David	N E pt 13	4	Tenant
477	Hasey Leonard M	N ½ 18	3	Tenant
478	Hopkins John	S E pt 17	1	Owner
479	Howitt George	N E pt 17	2	Owner
480	Howitt Libbons B	N E pt 17	2	Owner
481	Howell Reuben	W ½ 19	1	Owner
482	Hagey Daniel	S E ¼ 23	4	Owner
484	Hasey William	N W pt 18	4	Owner

No. on Roll.	Name.	Lot.	Conc. or Street.	
485	Henry John	N W pt	15	1
487	Howey Samuel C	S W	16	4
492	Kennedy John	E ½	22	3
493	Kennedy William	E ½	22	3
496	Koon Stephen	E ½	18	4
497	Kumpert Charles	N E pt	15	2
498	Kipp Mahlon	S E ½	22	2
499	Kipp Daniel	N ½	22	2
501	Kipp Benjamin	E ½	21	1
502	Kipp David	W pt	13	4
503	Kipp Hamilton	N W pt	21	1
504	Lewis Edwin	S ½ N ½	24	2
505	Lewis James	S ½	24	1
506	Lewis Frederick	S ½	24	1
512	Lowdon William	E pt	15	3
513	Lowden Joseph	E pt	15	3
514	Lounsbury John	N E pt W ½	15	4
515	Lawrence Daniel S	W pt	15	4
516	Lawrence James B	S ½ W ½	15	4
518	Lockhart John	E ½	21	2
519	Lockhart Gregston	E ½	21	2
525	Miller Joshua S	W ½	19	3
526	Miller William S	W ½	19	3
527	Muir Allan	E ½	23	4
528	Muir John	W ½	23	4
532	Mason William T	S E ½	23	2
533	Munns Nelson	W ½	13	2

No. on Roll.	Name.	Lot.	Conc. or Street.	
510	Muir Thomas	N W ½	21	Owner
512	Meadows James	N pc	22	Owner
513	Marshall Thomas	N W ½	17	Owner
514	Mitchell John	E ½ N W ½	14	Tenant
520	McArthur John	pt	23	Owner
521	McConnell James	S W ½	22	Tenant
522	McConnell John	W ½	22	Owner
525	McIrvine Alexander		14	Tenant
527	McKie John	W ½	17	Owner
528	McKie William	W ½	17	Owner
540	Nelles Henry	N ½	24	Owner
547	Oliver George	E ½	19	Owner
548	Oliver James	E ½	19	Owner
549	Oliver Robert	E ½	19	Farmer's son
550	Overholt Henry		14	Farmer's son
551	Overholt William		14	Owner
552	Osborne Herbert	N ½	16	Owner
553	Osborne William	N ½	16	Owner
561	Poe Isaac	E pc	20	Owner
555	Potter Joseph	S E pc	20	Tenant
556	Potter Manus	S W pc	23	Owner
557	Pullen George	N ½	23	Tenant
558	Pullen William	N ½	23	Owner
559	Parkhill John	N W ½	17	Owner
560	Parkhill James	S E pt	17	Owner
561	Pitcher Archibald	E ½	15	Tenant
562	Pitcher Alfred	E ½	15	Owner
566	Pickering Wesley	N W pt	15	

No. on Roll	NAME	Lot	Con. or Street	Con. or Street	Lot	Owner
540	Muir Thomas	N W ½ 21	2			Owner
542	Meadows James	N pt 22	1			Tenant
543	Marshall Thomas	N W ½ 17	1			Owner
544	Mitchell John	E ½ N W ½ 14	1			Owner
529	McArthur John	N pt 23	4			Owner
531	McConnell James	S W ½ 22	3			Tenant
532	McConnell John	S W ½ 22	3			Owner
535	McIrvine Alexander	Pt 14	4			Owner
537	McKie John	W ½ 17	2			Tenant
538	McKie William	W ½ 17	2			Owner
545	Nelms Henry	N ½ 24	2			Owner
547	Oliver George	E ½ 19	3			Tenant
548	Oliver James	E ½ 19	3			Tenant
549	Oliver Robert	E ½ 19	3			Owner
550	Overholt Henry	C pt 14	3			Owner
551	Overholt William	C pt 14	3			Owner
552	Osborne Herbert	N ½ 16	1			Farmer's son
553	Osborne William	N ½ 16	1			Owner
593	Olm Isaac	E pt 20	4			Owner
555	Potter Joseph	S E pt 23	4			Owner
556	Potter Manes	S W pt 23	4			Owner
557	Peffers George	N ½ 28	3			Owner
558	Peffers William	N ½ 23	4			Farmer's son
559	Parkhill John	N W ½ 17	4			Owner
560	Parkhill James	S E pt 17	4			Tenant
561	Pitcher Archibald	Pt E ½ 15	2			Tenant
562	Pitcher Alfred	Pt E ½ 15	2			Tenant
566	Pickering Frederick	N W pt 15	2			Owner

Reg. on Roll.	NAMES.				
567	Parnall Oliver	E ½ pt 24	1		
569	Parkinson Richard	E pt 20	1		
570	Parkinson Thomas	E pt 20	1		
571	Quirk William	N pt 13	1		
573	Richardson John	W ½ 24	4		
574	Reese Daniel	S W cor 14	4		
575	Ryder Ezra C	N W ¼ 22	3		
576	Ryder Samuel	N W ¼ 22	3		
577	Russell William	W ½ 20	3		
578	Russell George	E ½ 20	3		
579	Reins Robert	pt 16	3		
583	Radliff Charles	pt 16	2		
584	Radliff William	½ 15	1		
585	Reese Charles	½ 16	2		
586	Rutledge Edward	½ 18	1		
554	Strode John	½ 16	1		
592	Shearer John	E pt 20	4		
598	Siple Daniel	N pt 16	2		
		S W pt 16	2		
599	Siple Lafayett E	S W pt 16	2		
600	Smith Arthur	E C pt 19	2		
601	Shaw William	E C pt 19	2		
	Sharp Richard	E ½ 19	1		
	Sehl James	W ½ 14	1		
	Sehl James Jr	W ½ 14	1		
607	Trimble Charles	N pt 24	4		

	Tenant	
	Owner	
Farmer's son		
	Owner	
	Owner	
	Owner	
	Tenant	
	Owner	
	Owner	
	Owner	
	Owner	
	Owner	
	Tenant	
	Owner	
	Tenant	
	Owner	
Farmer's son		
	Tenant	
	Owner	
	Owner	
	Owner	
Farmer's son		
	Tenant	

No. on Deed.	Name.	Lot.	Gen. on Surveys.	
609	Trenaman William	S ½ 24	2	Farmer's son
610	Trenaman George	S ½ 24	2	Owner
611	Thomas William	W ½ 21	3	Farmer's son
612	Thomas Philip	W ½ 21	3	Owner
613	Thomas Henry	E ½ 21	3	Tenant
614	Thomas Isaac	E ½ 21	3	Tenant
615	Thomas Robert	E ½ 21	3	Owner
617	Tanghar Robert	N E ½ 23	2	Owner
616	Turnbull William	N ½ 20	2	Owner
670	Urmy Artens	N W ½ 24	3	Owner
619	Underhay George	S W ½ 15	2	Owner
622	Virtue Matthew Jr.	N pt 21	4	Owner
623	Virtue Matthew	S ½ 23	3	Owner
624	Virtue Henry	S E ½ 24	2	Owner
568	Ward Richard	N E pt 23	1	Owner
626	Whitmore Charles L	N E cor 15	1	Owner
627	Warboys William H	S E pt 16	4	Farmer's son
628	Warboys David	S E pt 16	4	Owner
	Warboys Richard	S E pt 16	4	Farmer's son
630	Weir Henry	S E pt 19	4	Owner
633	Weir Charles	N E pt 19	4	Owner
634	Weir George	W ½ 19	4	Owner
636	Wallace Robert	S ½ 15	3	Tenant

PART II.—[illegible]

POLLING SUB-DIVISION No. 5.

[illegible]	[illegible]	[illegible]	[illegible]	
[illegible]	[illegible] ... [illegible] p 13	1		Owner
[illegible]	[illegible] ... [illegible] W, [illegible] 13	1		Owner
[illegible]	[illegible] ... [illegible] 13	1		Owner
557	[illegible] ... [illegible] pt 20	1		Owner

PART III.—List of persons entitled to vote at Elections in the Legislative Assembly only.

POLLING SUB-DIVISION No. 6.

None.

I, Alonzo Foster, Clerk of the Municipality of the Township of Burford, in the County of Brant, do hereby certify that parts one and three of the within List constitute a correct List for the year 1878 of all persons appearing by the last revised Assessment Roll of the said Municipality to be entitled to vote at Elections for Members of the Legislative Assembly; and that parts one and two constitute a correct List for said year of all persons appearing by the said Roll to be entitled to vote at Municipal Elections in said Municipality; and I hereby call upon the Electors to examine the said List, and if any omissions or other errors are perceived therein, to take immediate proceedings to have the said errors corrected according to law.

Dated this 17th day of August, 1878.

ALONZO FOSTER,
Clerk.

NOTE.—Officials to whom these Lists are addressed, are required by law to post them up in some conspicuous place, as follows:

The Sheriff, one copy in the Court House; the Clerk of the Peace, one copy in his office; every Public or Separate School Head Master or Mistress, one copy on the door of his or her School House; the Post Master, one copy in his Post Office.